

**ECO™ 2 SYSTEM -
SIDE VIEW**

HORNER FLOORING COMPANY
DOLLAR BAY, MI

11-01-09

SLAB DEPRESSION		
FLOORING	25/32" (20mm)	33/32" (26mm)
7/16" PAD (11mm)	2-1/8" (54mm)	2-3/8" (60mm)

1.50
OFFSET

1.50
OFFSET

4' x 8' RATED SHEATHING
PERPENDICULAR TO
HARDWOOD FLOORING

TONGUE AND GROOVE
MAPLE FLOORING

6 MIL POLYETHYLENE

CONCRETE SLAB

ECO PAD FASTENED TO
UNDERSIDE OF PERPENDICULAR
RATED SHEATHING

**32 ECO Pads to every sheet of
plywood stapled 1 Per square
Foot**

ECO 2 SYSTEM TOP VIEW
HORNER FLOORING COMPANY
DOLLAR BAY, MI
4/16/2015

NOTE: DIAGRAM FOR REFERENCE ONLY,
NOT DRAWN TO SCALE

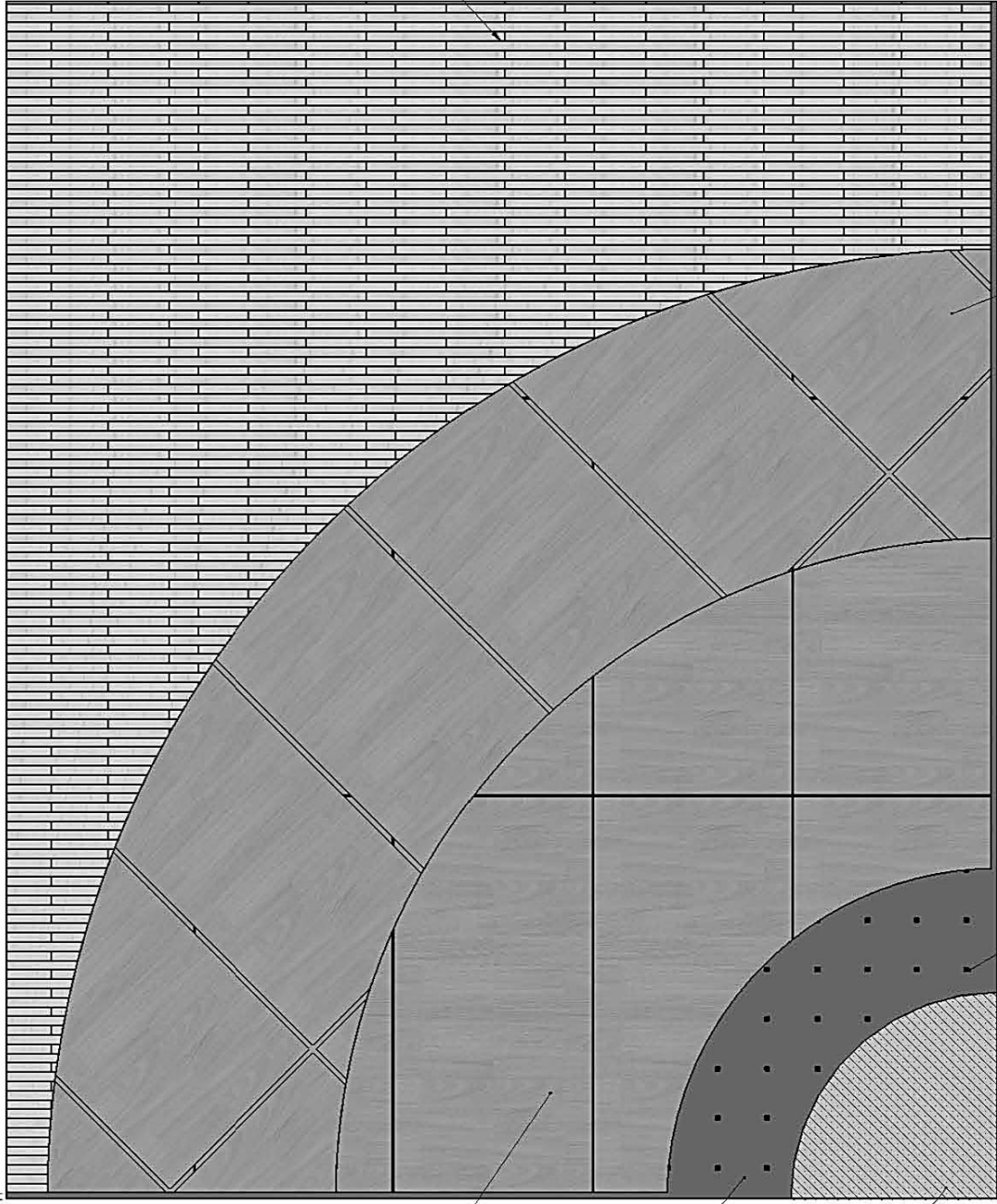

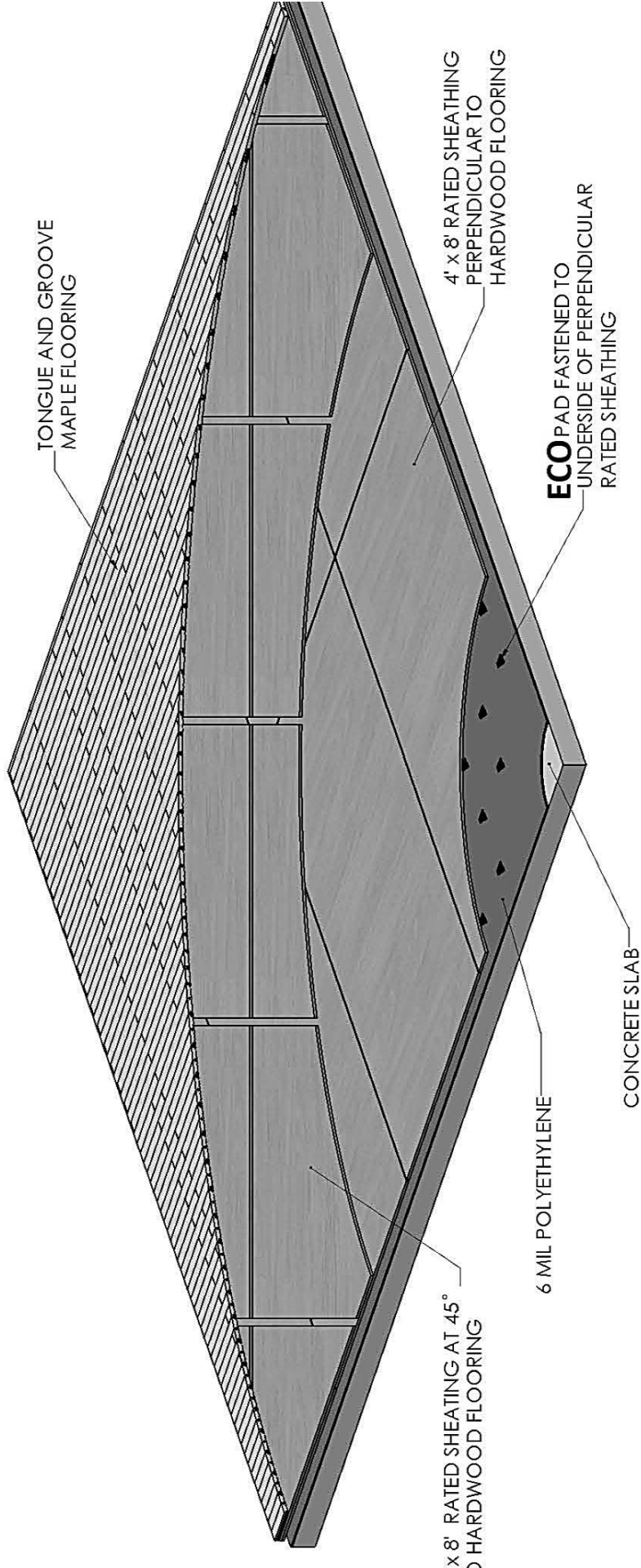

NOTE: DIAGRAM FOR REFERENCE ONLY,
NOT DRAWN TO SCALE

ECO 2 SYSTEM ISOMETRIC VIEW
 HORNER FLOORING COMPANY
 DOLLAR BAY, MI
 4/16/2015

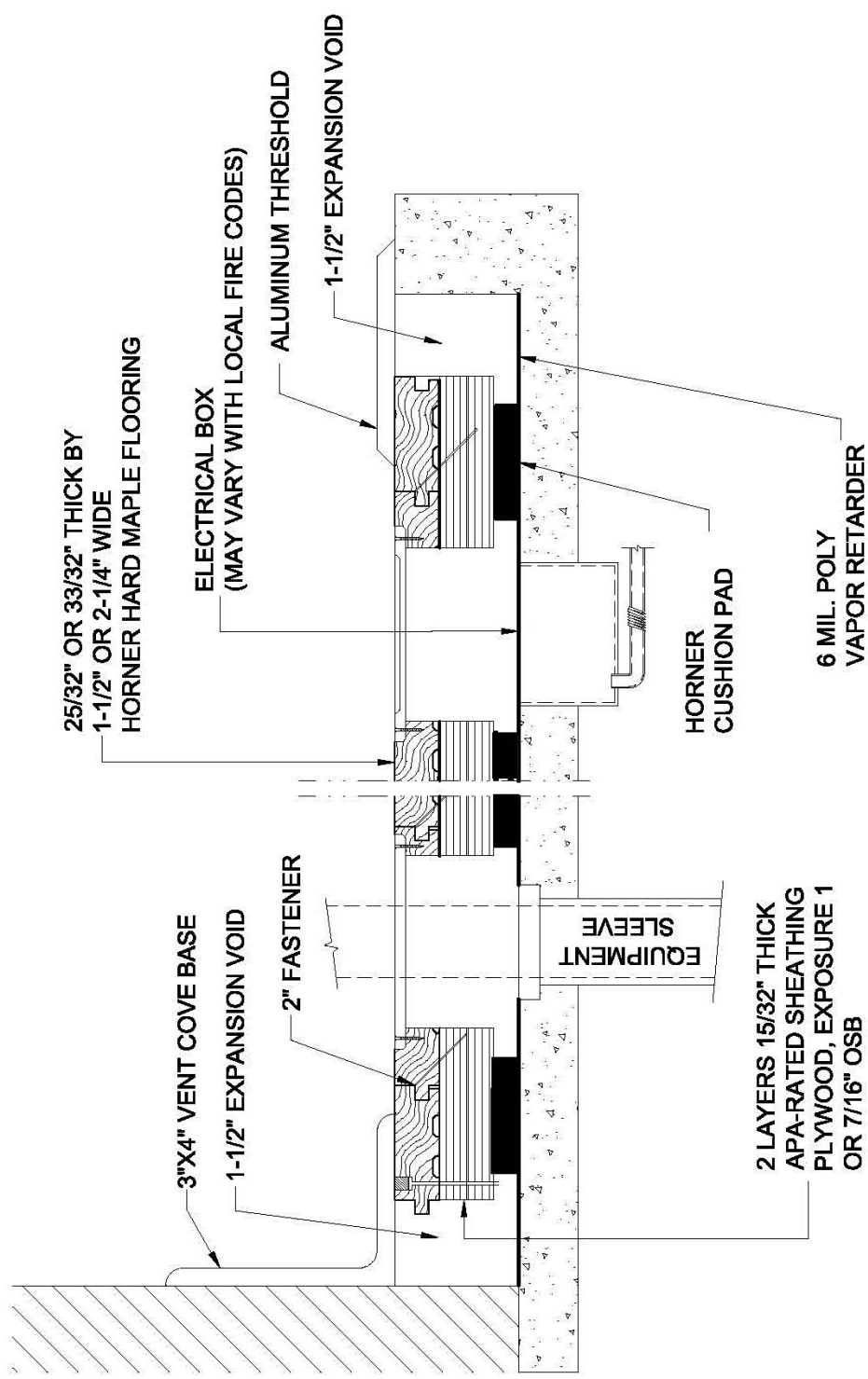

ECO 2 SYSTEM

HORNER FLOORING COMPANY
 DOLLAR BAY, MI
 11-01-09